

Date: _____ Purchase Order No.: _____ Patient Name: _____ DoB: _____
 Measured By: _____ Tel: _____ Email: _____
 Delivery Address: _____ Invoice Address: _____

Order form

Fax order to customer services on: **0845 122 3450**
 Email order to customer services on: **compression.uk@essity.com**

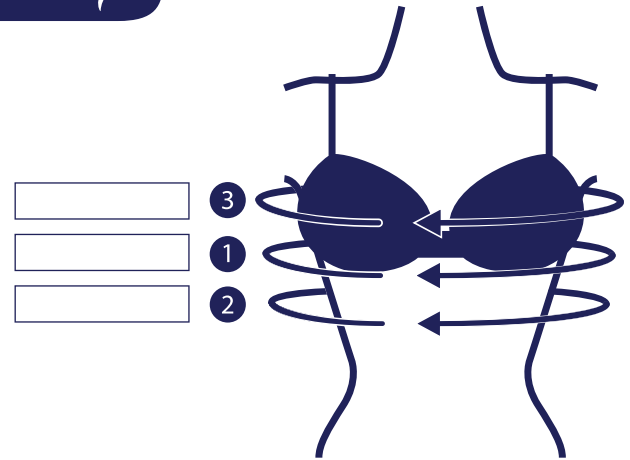

Cup Size	A / B	C / D	DD / E
	5cm or less	5 - 10cm	10 - 15cm

If more than 15cm, go up one one band size

It is recommended that measurements are taken when the oedema is at its most reduced state. Often this is found first thing in the morning.

Measurement Points

1. Measure in cm the circumference at Point 1. Located directly under the bust (where a regular bra sits)
2. Move 5 - 7cm down towards the rib cage from Point 1 and measure circumference at Point 2
3. To determine the band size, take the larger of the two measurements from Point 1 or Point 2
4. Measure the circumference at Point 3 at the fullest part of the bust
5. To determine the cup size, subtract the larger of the two measurements from Point 1 or Point 2 from the bust measurement (Point 3). Use the difference in the chart below to select the cup size

Order codes

Band Measurements		Black			Buff		
cm's	Band Size	Cup A / B	Cup C / D	Cup DD / E	Cup A / B	Cup C / D	Cup DD / E
75 - 80	30	N/A	N/A	N/A	76125-29	76125-30	N/A
81 - 85	32	76125-00	76125-01	76125-02	76125-31	76125-32	76125-33
86 - 90	34	76125-03	76125-04	76125-05	76125-34	76125-35	76125-36
91 - 95	36	76125-06	76125-07	76125-08	76125-37	76125-38	76125-39
96 - 100	38	76125-09	76125-10	76125-11	76125-40	76125-41	76125-42
101 - 105	40	76125-12	76125-13	76125-14	76125-43	76125-44	76125-45
106 - 110	42	76125-15	76125-16	76125-17	76125-46	76125-47	76125-48
111 - 115	44	76125-18	76125-19	76125-20	76125-49	76125-50	76125-51
116 - 120	46	76125-21	76125-22	76125-23	76125-52	76125-53	76125-54
121 - 125	48	76125-24	76125-25	76125-26	76125-55	76125-56	76125-57
126 - 130	50	N/A	76125-27	76125-28	N/A	76125-58	76125-59

Bellisse®

Size:

Colour: Black Buff

Code: -

Quantity Required:

Remarks

Customer Service: **0845 122 3600** Compression Therapy Helpline: **0800 389 8424** Email: **compression.uk@essity.com** Website: **www.bsnmedical.co.uk**

By completing this order form, you are confirming that you are aware of your obligation to obtain informed written consent from the patient on the processing of their data for the production of their JOBST compression garment in accordance with the General Data Protection Regulation. For more information and our Privacy Policy, visit **www.bsnmedical.co.uk**



JOBST®, an Essity brand



4189/1218

BSN medical Limited
 PO Box 258 • Willerby
 Hull • HU10 6WT

www.bsnmedical.co.uk
 Tel: 01482 670100 • Fax: 01482 670111
 E-mail: compression.uk@essity.com



Date: _____ Purchase Order No.: _____ Patient Name: _____ DoB: _____
 Measured By: _____ Tel: _____ Email: _____
 Delivery Address: _____ Invoice Address: _____

Order form

Fax order to customer services on: **0845 122 3450**
 Email order to customer services on: **compression.uk@essity.com**



Size Charts

Product	Colour	Size and Order Codes			
		S	M	L	XL
Post-Lumpectomy	Black	75931-00	75931-01	75931-02	75931-03
	Buff	75931-04	75931-05	75931-06	75931-07
Unilateral Post-Mastectomy Pad	Black	75932-00	75932-01	75932-02	75932-03
	Buff	75932-04	75932-05	75932-06	75932-07
Serratus Anterior	Black	75929-00	75929-01	75929-02	75929-03
	Buff	75929-04	75929-05	75929-06	75929-07
Mini Axilla	Black	75926-00	75926-01	75926-02	75926-07
	Buff	75926-03	75926-04	75926-05	75926-06
Inframammary	Black	75927-00	75927-01	75927-02	75927-03
	Buff	75927-04	75927-05	75927-06	75927-07
Chest Wall Pocket Pad	Black	75934-00	75934-01	75934-02	75934-03
	Buff	75934-04	75934-05	75934-06	75934-07
Lateral Pad	Black	76166-00	76166-01	76166-02	
	Buff	76166-03	76166-04	76166-05	
Double-Mastectomy Pad	Black	75933-00	75933-01		
	Buff	75933-03	75933-04	75933-05	
Axilla Pad	Black	S / M 75925-00		L / XL 75925-01	
	Buff	S / M 75925-02		L / XL 75925-03	
Cleavage Pad	Black	One Size 75928-00			
	Buff	One Size 75928-01			
Drain Pocket	Black	One Size 76126-00			
	Buff	One Size 76126-01			
Bellisse Extender	Black	One Size 76127-00			
	Buff	One Size 76127-01			

Size	Cup Size
Post-Lumpectomy Pad	
S	A/B cup
M	C cup
L	D/DD cup
XL	E cup

Size	Band Circumference
Post-Mastectomy Pad	
S	70 - 80cm
M	81 - 90cm
L	91 - 100cm
XL	101 - 110cm

Size	Band Circumference
Serratus Anterior Pad	
S	70 - 80cm
M	81 - 90cm
L	91 - 100cm
XL	101 - 110cm

Size	Band Circumference
Mini Axilla Pad	
S	70 - 80cm
M	81 - 90cm
L	91 - 100cm
XL	101 - 110cm

Size	Cup Size
Inframammary Pad	
S	A/B cup
M	C cup
L	D/DD cup
XL	E cup

Size	Band Circumference
Chest Wall Pocket Pad	
S	70 - 80cm
M	81 - 90cm
L	91 - 100cm
XL	101 - 110cm

Size	Band Circumference
Lateral Pad	
S	70 - 80cm
M	81 - 90cm
L	91 - 100cm

Size	Band Circumference
Double-Mastectomy Pad	
S	70 - 80cm
M	81 - 90cm
L	91 - 100cm

Size	Cup Size
Axilla Pad	
S / M	70 - 90cm
L / XL	91 - 110cm

Size	
Cleavage Pad	
One size	

Size	
Drain Pocket	
One size	

Size	
Bellisse Extender	
One size	

JOBST® JoViPad

Size: **Pad:**

Colour: Black Buff

Code: -

Quantity Required:

Remarks

Customer Service: **0845 122 3600** Compression Therapy Helpline: **0800 389 8424** Email: **compression.uk@essity.com** Website: **www.bsnmedical.co.uk**

By completing this order form, you are confirming that you are aware of your obligation to obtain informed written consent from the patient on the processing of their data for the production of their JOBST compression garment in accordance with the General Data Protection Regulation. For more information and our Privacy Policy, visit **www.bsnmedical.co.uk**